

## Sonata in Re

GT 5.D02

Giuseppe Tartini

arr. Anna Molaro

Allegro assai

6

12

17

23

28

33

39

45

50

*f*

*mp*

*f*

*f*

*p*

*f*

*mf*

*p*

*mf* *cresc.*

*f*

*f*

*p*

*f*

*f*

*p*

*f*

*f*

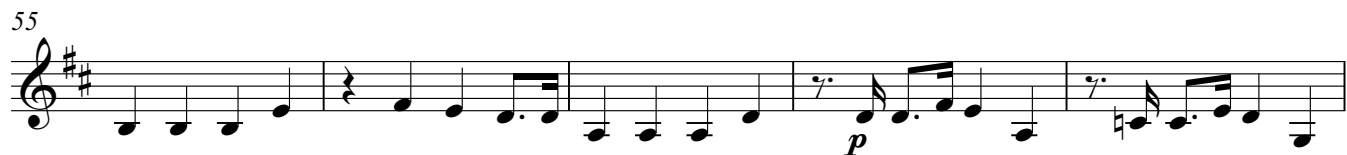

### Larghetto

## Allegro

